

PROPOSED *Sanitary plan* A2/14115/93  
 A2/14115/93

A/19200/580/95

Planning Permit No. \_\_\_\_\_  
**APPROVED**  
 SUBJECT TO THE CONDITIONS IN THIS OFFICE LETTER.  
 No. A2/14115/93 Date - 8-9-93  
 FOR MEMBER SECRETARY  
 MADRAS METROPOLITAN  
 DEVELOPMENT AUTHORITY  
 MADRAS - 600 008.

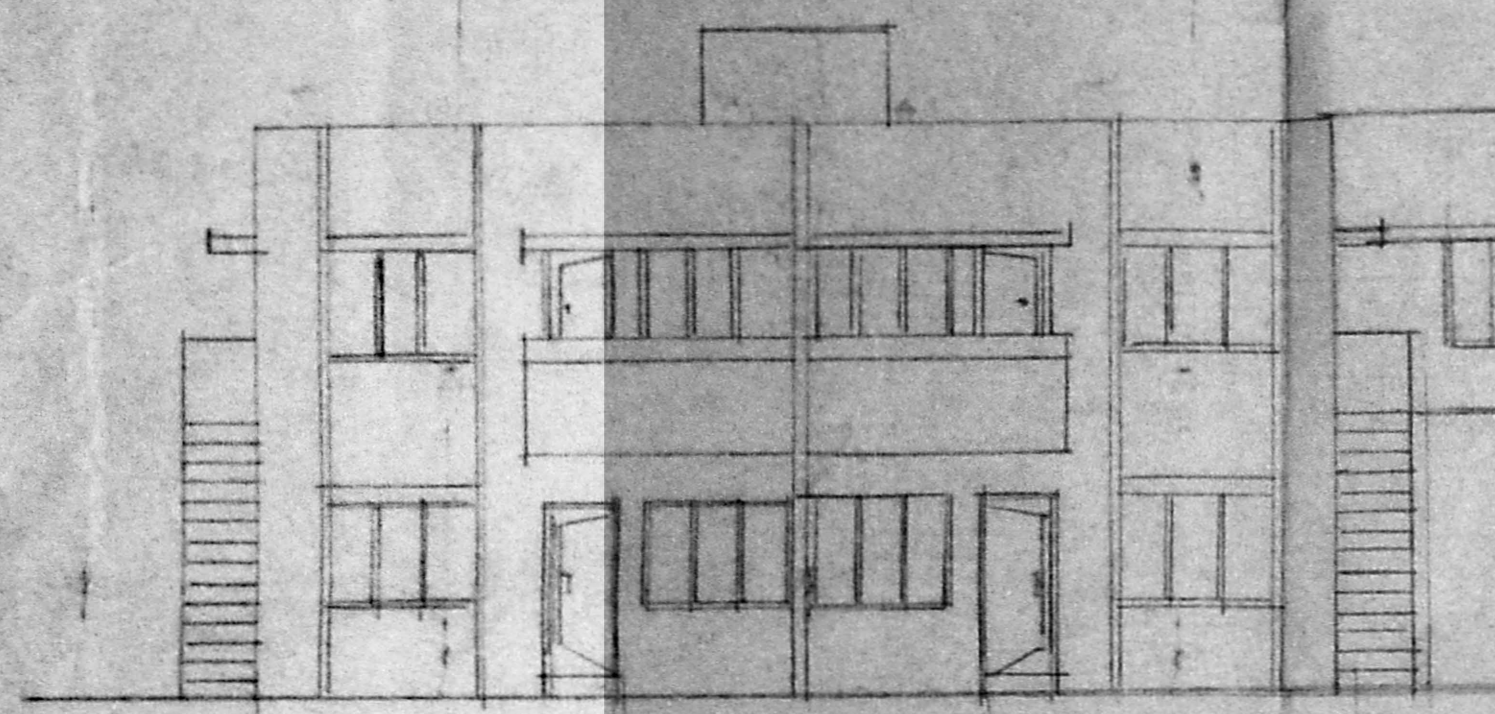

FRONT ELEVATION

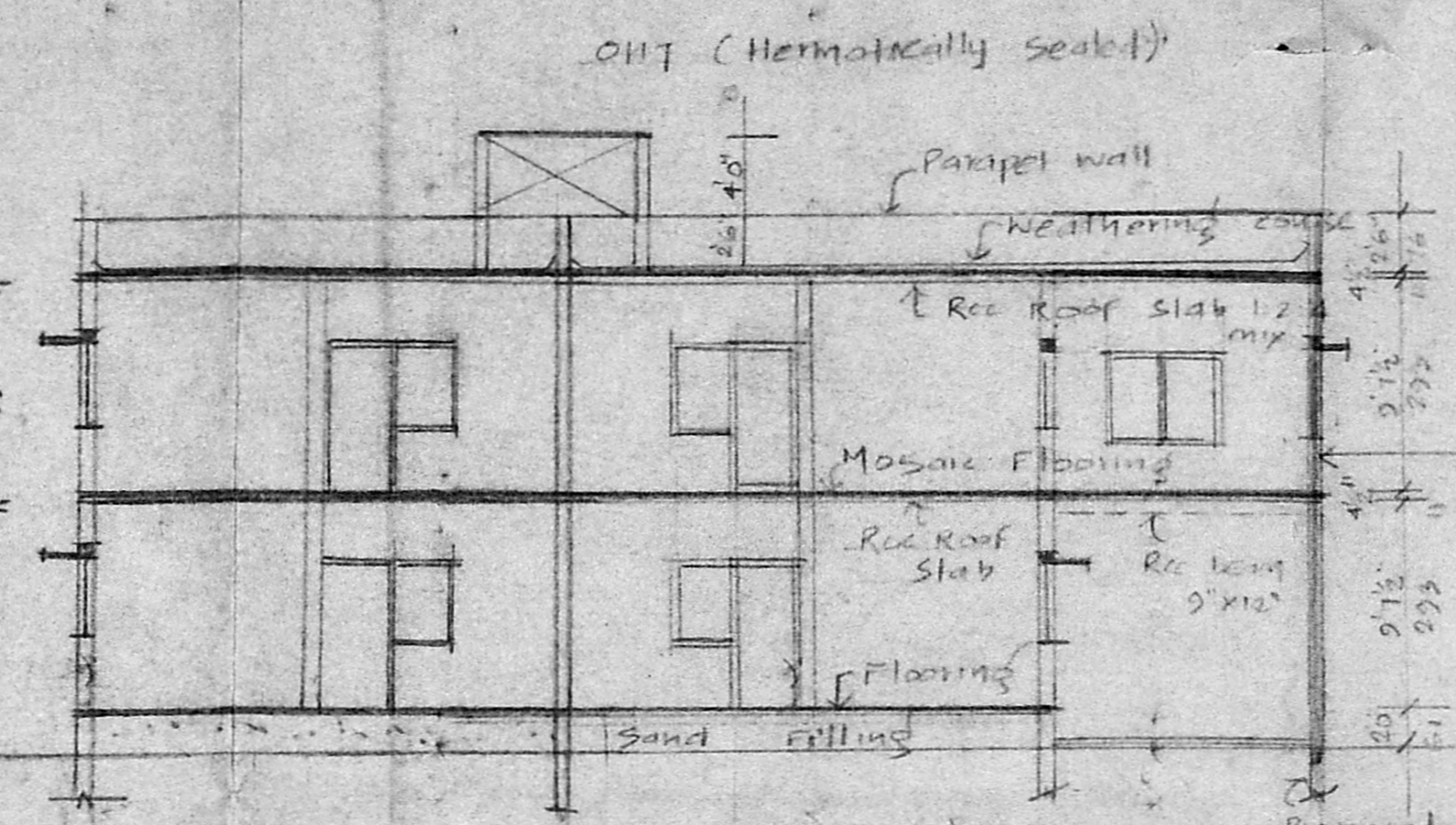

SECTION ON AA

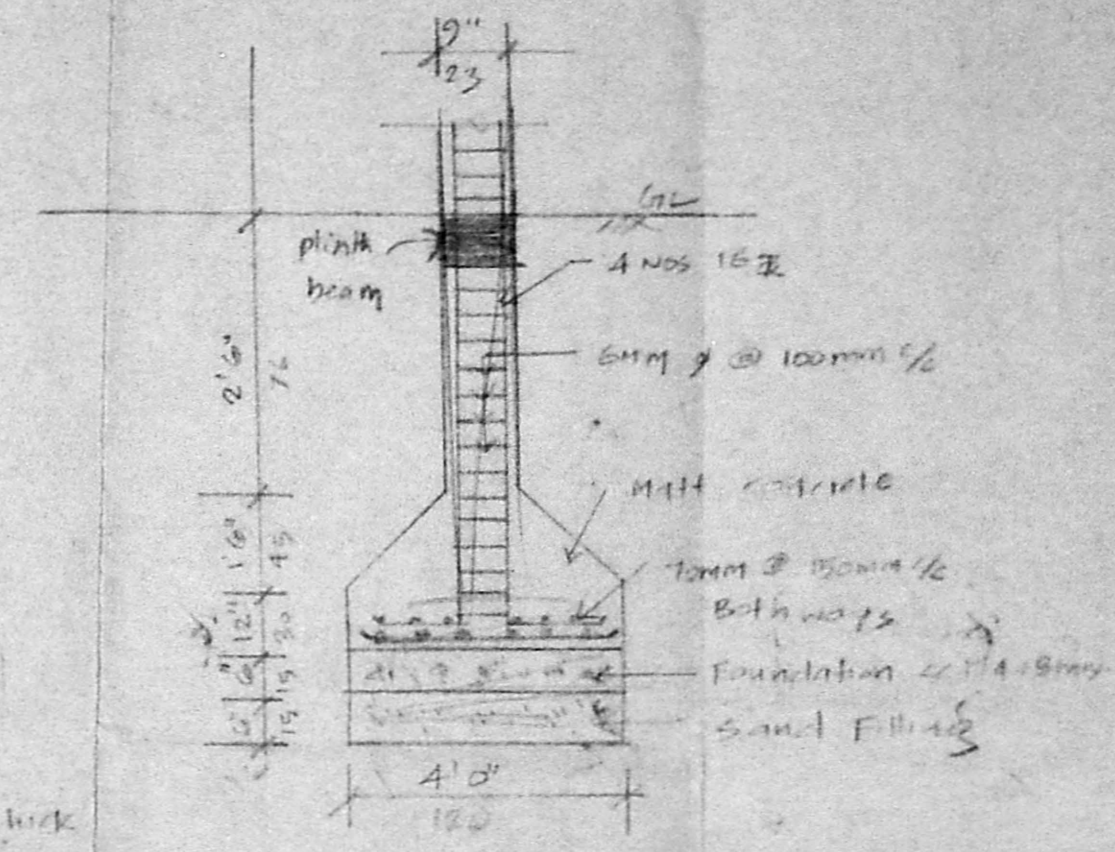

SECTION OF COLUMN

Scale 1" = 4'

PERCUSSION DETAILS

COLOUR	LINE
PROPOSED	
EXISTING	
ROAD	
BOUNDARY	

**SCHEDULE OF JOINERIES**

D	DOOR	50 x 70	(21x21)
D1	DOOR	26 x 70	(75x21)
N1	WINDOW	60 x 40	(180x180)
N	WINDOW	50 x 40	(150x180)
N2	WINDOW	40 x 40	(120x180)
N3	WINDOW	30 x 40	(90x180)
N4	WINDOW	25 x 40	(80x180)
V	VENTILATOR	30 x 20	(31x20)

**SPECIFICATIONS**

Foundation in Rec 14.4 m  
 Brickwork in superstructure with cm 15  
 Flooring in Rec  
 Rec Roof Slab 12.4 m  
 weathering course in brick jelly mortar  
 Plastering in cm 1.5  
 All woods are in Teak wood

**PROPOSED ADDITIONS TO THE EXISTING FLAT HOUSING**  
 DOOR NO 22, BOARD M/26/4,  
 25<sup>th</sup> CROSS STREET,  
 BESANT NAGAR, MADRAS 90  
 Dn 152 [Block No. 41, S.No. 1,  
 Part of sub-plan 2/1993]  
 SCALE 1" = 8' (1:60)

OWNER

L. SRINIVASAN BE. F.T.V.  
 LICENSED SURVEYOR  
 CLASS-I, No. 116  
 CORPORATION OF MADRAS  
 11, RUKMANI STREET  
 WEST MAMBALAM,  
 MADRAS - 600 033.

ENGINEER

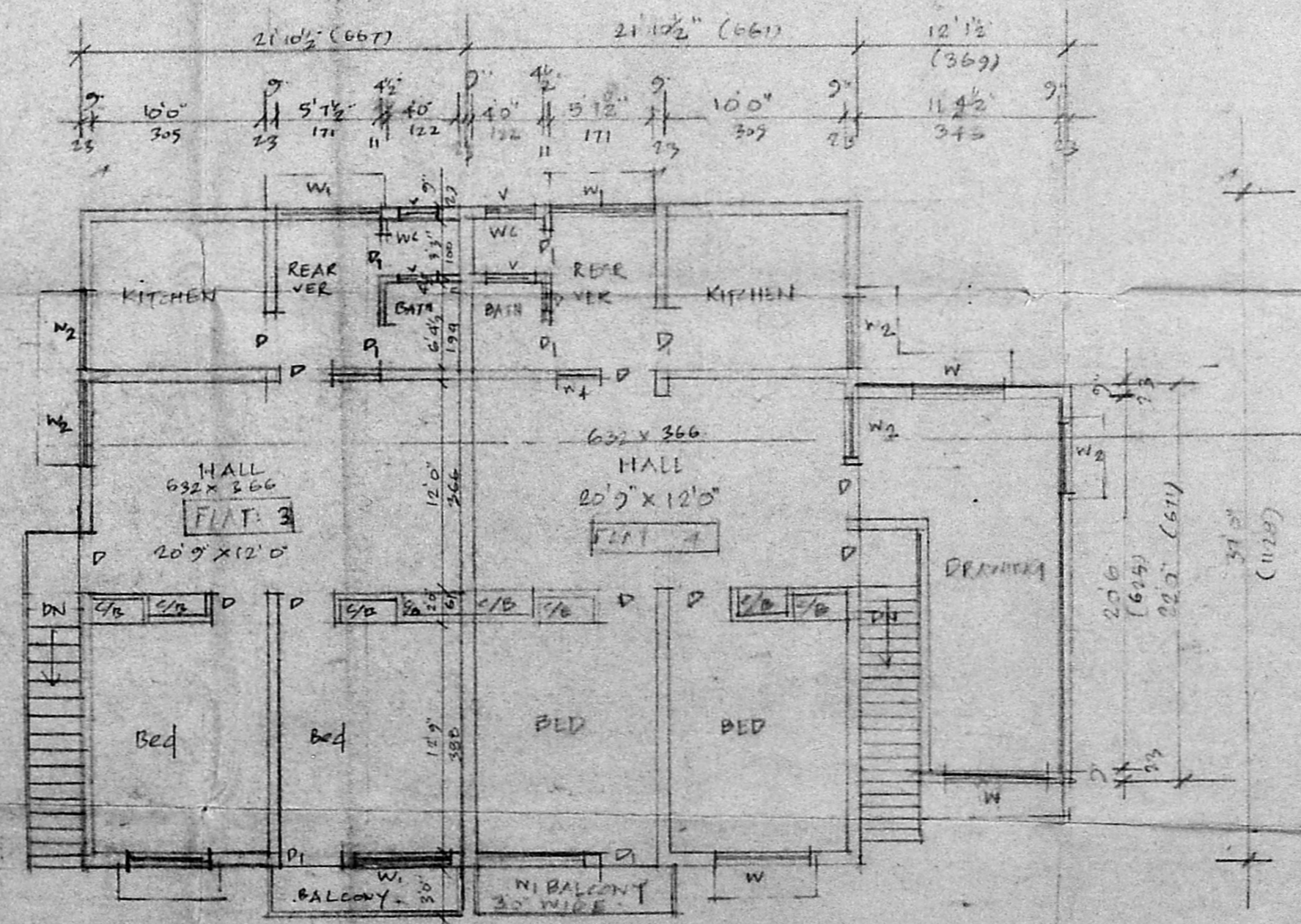
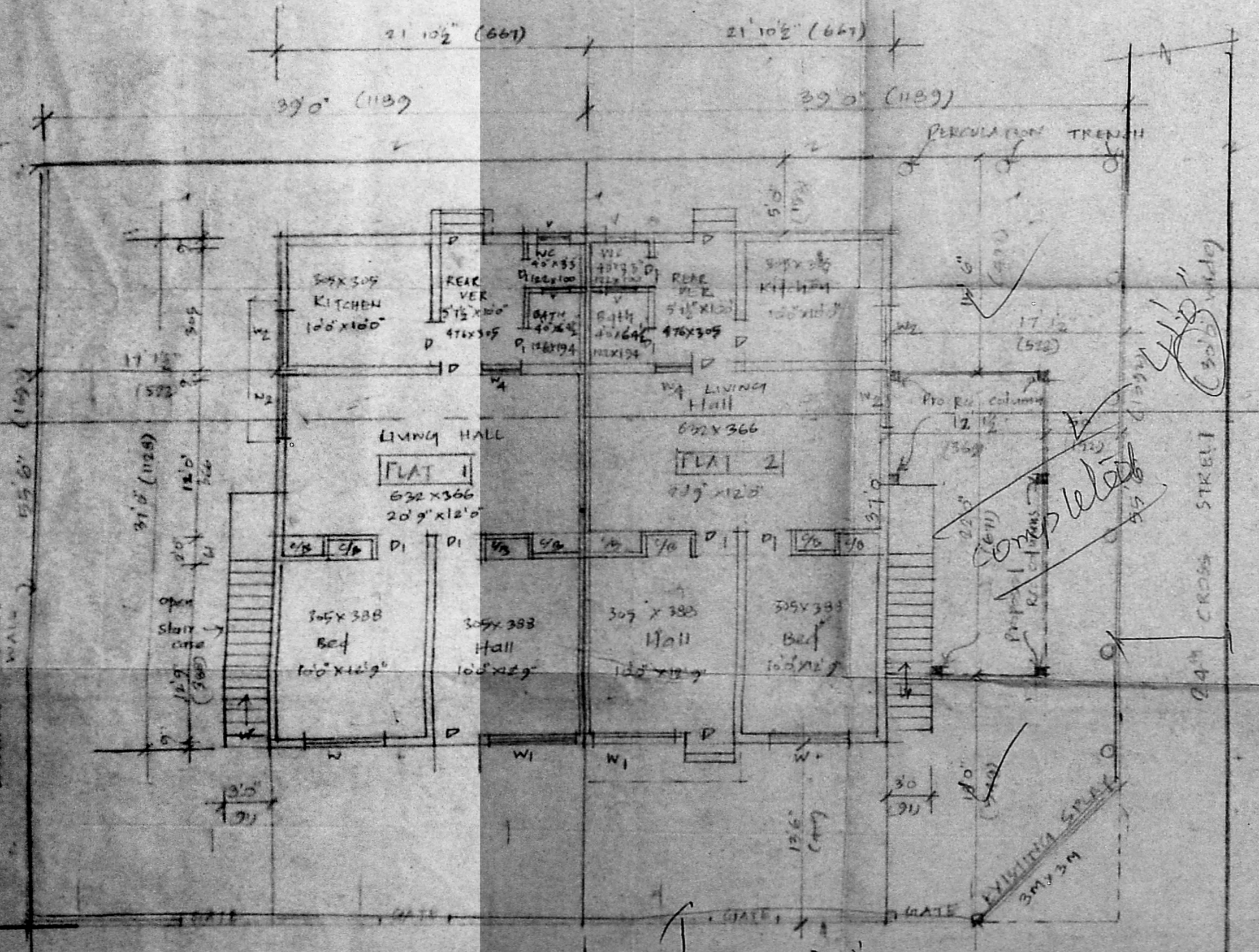

FIRST FLOOR PLAN

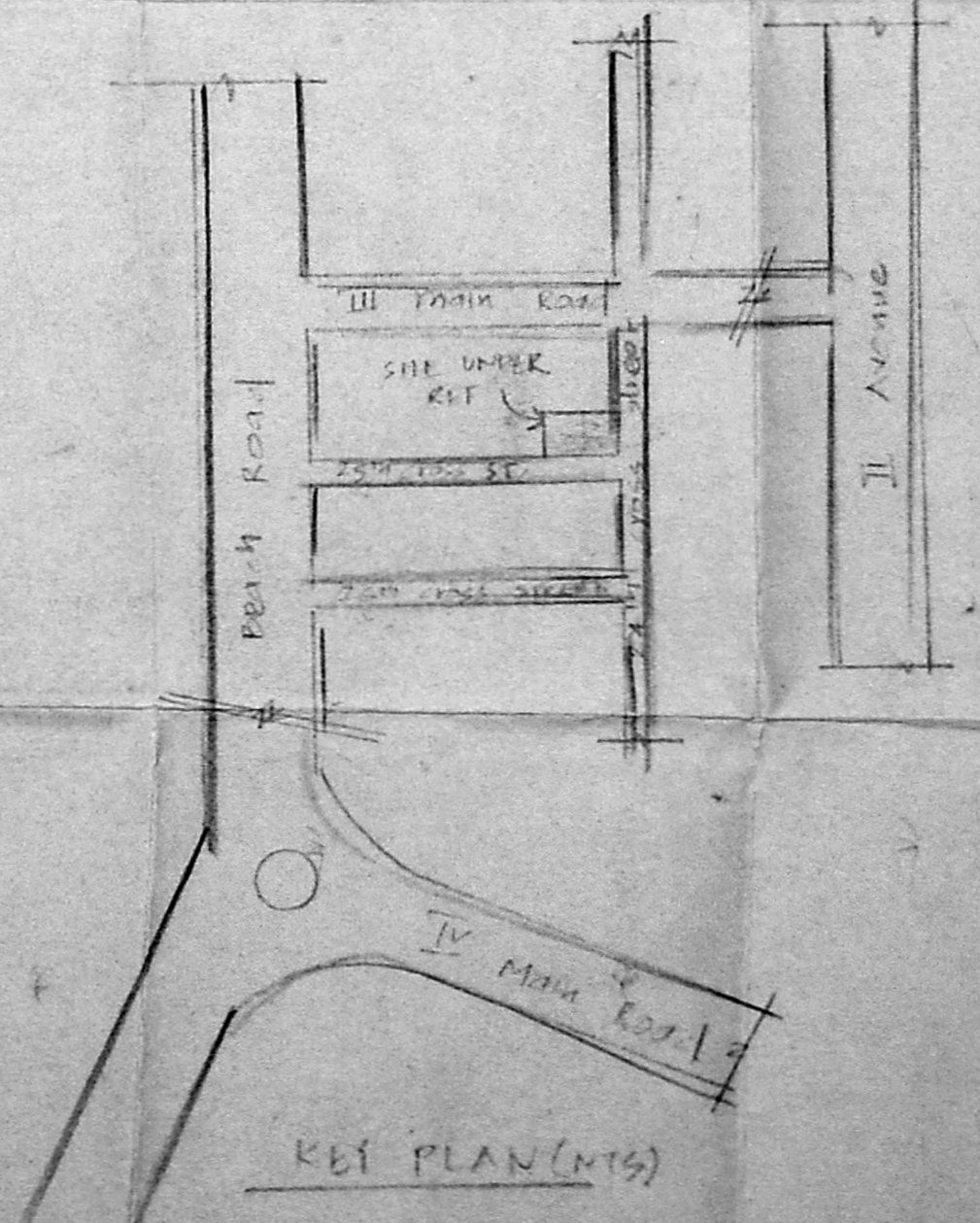

KPI PLAN (M.T.S)

25<sup>th</sup> CROSS STREET (1189)

EXISTING CONCRETE WALL

28'9"

25<sup>th</sup> CROSS STREET (1189)

EXISTING CONCRETE WALL